



# Lifebox

the box of life

2024



# list of contents

## 03

Upper Arm Blood Pressure Monitor

- L-BM01
- L-BM03 TH

## 04

BTE Hearing Amplifier

- L-HA01
- L-HA02

## 05

Pulse Oximeter

- L-PO01
- L-PO02

## 06

Automatic foam soap dispenser

- L-SD01





**L-BM01**

Upper Arm Blood Pressure Monitor

- LCD screen, Size : 54 x 64 mm
- Intel Comfort
- Irregular heartbeat detection
- Motion detection
- Risk indicator (WHO standard)
- Average of the last 3 measurements
- 60 Memories / person (2 person)

• Arm cuff circumferences 23-33 cm

- Automatic power-off
- Low-battery indicator

- AA battery 1.5 V \* 4 or USB DC 6 V
- Product size 93(W) x 120(L) x 59(H) mm
- Product weight 226 g (battery excluded)

- Measuring Range Pressure: 0-290 mmHg  
Pulse: 40-180 beats/min
- Accuracy Pressure: ±3 mmHg  
Pulse: ±5% of the result

• Accessories :  
Pouch bag, USB DC 6 V

**Warranty 1 year**



**L-BM03 TH**

Upper Arm Blood Pressure Monitor



- Thai Voice (Customizable with MOQ)
- LCD display orange illuminated, 53 x 80 mm
- Intel Comfort: gently inflation
- Irregular heartbeat detection
- Motion detection
- Risk indicator (WHO standard)
- Average of the last 3 measurements
- 60 Memories / person (2 person)

• Arm cuff circumferences XL 22-42 cm

- Automatic power-off
- Low-battery indicator

- AA battery 1.5 V \* 4 or USB Type C
- Product size 112(W) x 122(L) x 64(H) mm
- Product weight 272 g (battery excluded)

- Measuring Range Pressure: 0-280 mmHg  
Pulse: 40-180 beats/min
- Accuracy Pressure: ±3 mmHg  
Pulse: ±5% of the result

• Accessories :  
Pouch bag, USB Type C

**Warranty 1 year**



**L-HA01**

**BTE Hearing Amplifier  
(Battery)**

- Peak OSPL 90 (dB SPL):  
Max. power output 130 dB

---

- HAF OSPL 90 (dB SPL):  
Average output 120 dB

---

- Peak Gain(dB): Max. gain 46 dB  
(output minus input)

---

- HAF/FOG Gain (dB): Average gain 38 dB

---

- Frequency range (Hz): 500-4500Hz

---

- Distortion:  
500Hz : 5% | 800Hz : 3% | 1600Hz : 1%

---

- Equivalent Input Noise (dB): 28 dB

---

- Voltage: DC 1.5V

---

- Current: ≤2.5 mA

---

- Operating time / Full battery: ~200 hours  
(depends on the type of battery and the environment when using)

---

- 4-level volume adjustable

---



---



---

- Battery: A675 battery x 1 (alkaline 1.4 V)

---

- Product size 10 x 45 x 40 mm

---

- Product weight 6 g (battery included)

---

- Accessories :  
Eartip 5 size  
Cleaning brush 1 pc  
A675 battery (mercury free) 2 pcs

**Warranty 1 year**

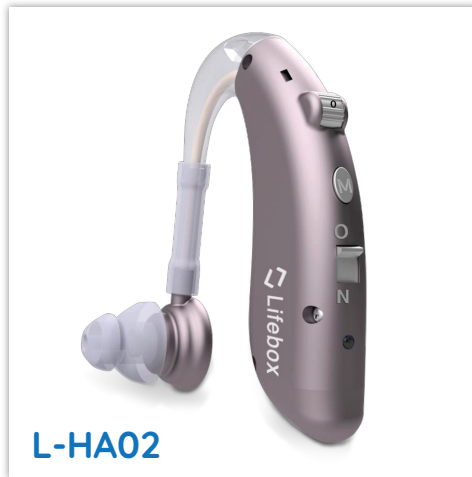

**L-HA02**

**BTE Hearing Amplifier  
(Rechargeable)**

- Peak OSPL 90 (dB SPL):  
Max. power output 130 dB

---

- HAF OSPL 90 (dB SPL):  
Average output 120 dB

---

- Peak Gain(dB): Max. gain 50 dB  
(output minus input)

---

- HAF/FOG Gain (dB): Average gain 40 dB

---

- Frequency range(Hz): 300-5000 Hz

---

- Noise reduction Mode: 4 mode selectable

---

- Distortion:  
500Hz : 5% | 800Hz : 3% | 1600Hz : 3%

---

- Equivalent Input Noise (dB): 28 dB

---

- Voltage: DC 3.7 V

---

- Current: ≤2 mA

---

- Charging time: 4 - 6 hours

---

- Operating time / Full charging: ~80 hours  
(depends on the environment when using)

---

- 4-level volume adjustable

---



---



---

- Battery: lithium (60mA)

---

- Product size 14 x 40 x 45 mm

---

- Product weight 7 g

---

- Accessories :  
Eartip 5 size  
Cleaning brush 1 pc  
Adaptor and USB cable  
Storage box

**Warranty 1 year**

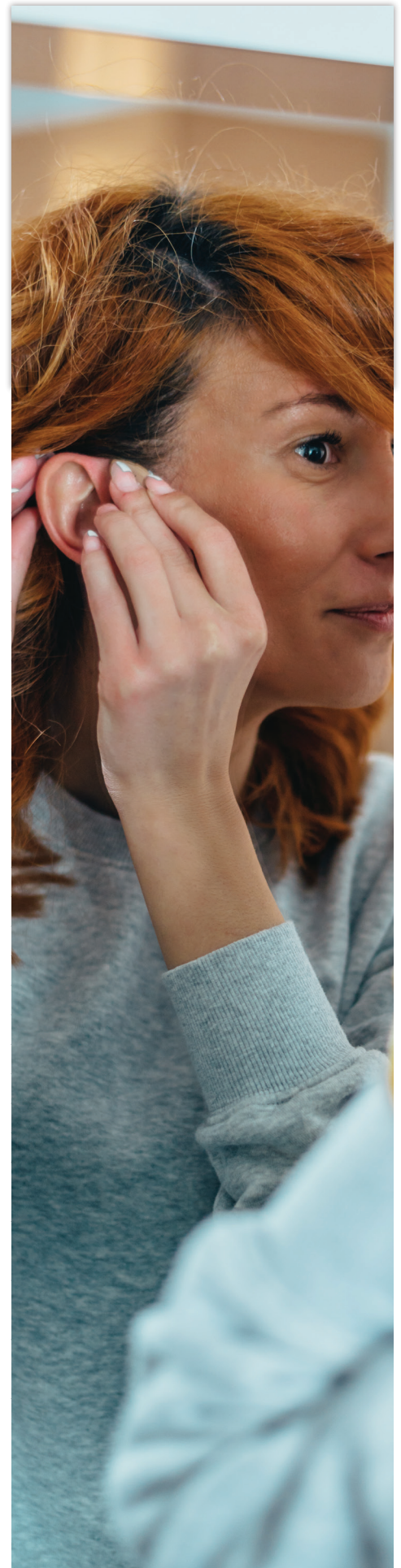



**L-PO01**

Pulse Oximeter

- Blood oxygen saturation (SpO<sub>2</sub>)
- Pulse rate (PR) (beats/minute), waveform and bar graph

- Measuring Range  
SpO<sub>2</sub> : 70% ~ 100%  
PR : 25 bpm ~ 250 bpm

- Resolution  
SpO<sub>2</sub> : 1%  
PR : 1 bpm

- Accuracy  
SpO<sub>2</sub> : ± 2%, 0~69% unspecified  
PR : ±3 bpm

- Indication when the SpO<sub>2</sub> is below the specified limit

- 4-direction display: press to rotate
- 1" High Resolution OLED Display

- Low-battery indicator
- Fingertips must be: 8 - 25.4 mm

- AAA battery 1.5V x 2 pcs
- Product size ~33(W) x 58(L) x 36(H) mm
- Product weight ~44 g (battery excluded)
- Accessories :  
Neck strap

**Warranty 2 year**



**L-PO02**

Pulse Oximeter

- Blood oxygen saturation (SpO<sub>2</sub>)
- Pulse rate (PR) (beats/minute), waveform and bar graph

- Perfusion index (PI%)
- Measuring Range  
SpO<sub>2</sub> : 35% ~ 100%  
PR : 30 bpm ~ 250 bpm  
PI : 0.02-20%

- Resolution  
SpO<sub>2</sub> : 1%  
PR : 1 bpm

- Accuracy  
SpO<sub>2</sub> : 70% ~ 100%, below < 70% unspecified  
PR : ±2 bpm or ±2 % select larger

- Indication when the SpO<sub>2</sub> is below the specified limit
- Indication when the pulse rate is above or below the specified limit.

- Turn ON/OFF the pulse rate sound
- 4-direction display: press to rotate
- TFT display 23.5 x 12.5 mm.

- Low-battery indicator
- Fingertips must be: 7 - 25.4 mm

- AAA battery 1.5V x 2 pcs
- Product size ~34.2(W) x 61.8(L) x 33.9(H) mm
- Product weight ~27.8 g (battery excluded)
- Accessories :  
Lanyard

**Warranty 2 year**

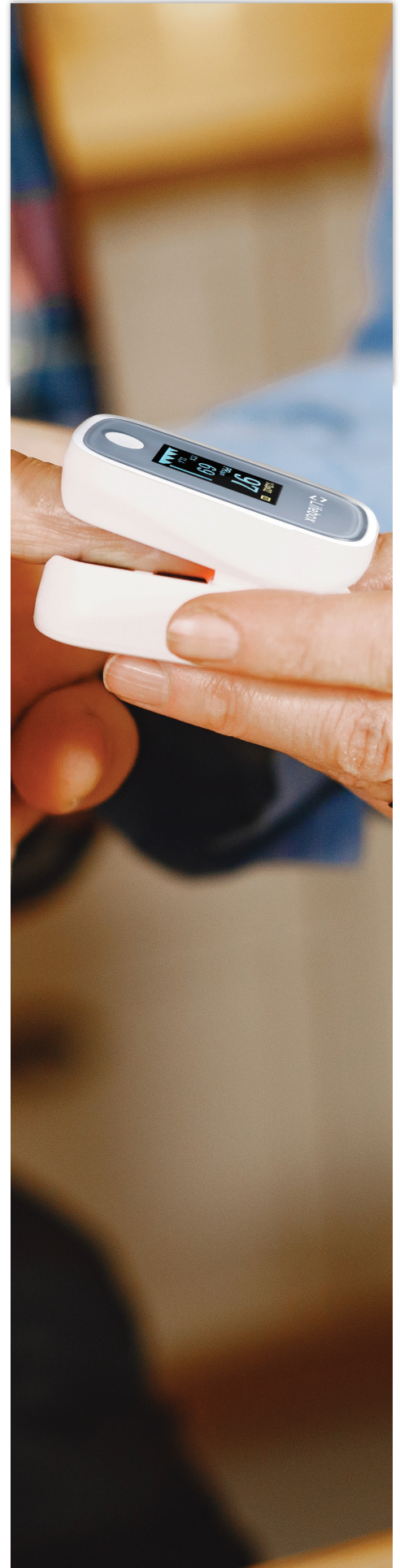



**L-SD01**

Automatic foam soap dispenser

- Contract-free to improve hygiene
- Plastic ABS Environmentally Friendly Material
- Can be mounted on a table or wall mounted
- Infrared sensor system detects movement and releases foam: 0.25 seconds
- The pump head is designed to prevent soap drips
- Motion detecting distance 5 cm
- IPX4 Waterproof
- Quick start
- 2 levels (0.6 / 1.2s)
- Touch On - Off

- Operating Condition
  - Temperature: 5°C - 40°C
  - Humidity: 0% - 85% RH
- Power 1.5 watts
- Voltage 4.5 V
- Capacity 280 ml
- 3 x AA 1.5V batteries
- Product size: 8.4 x 7.8 x 19.5 cm
- Product weight: approx 0.33 kg





Lifebox Asia Company Limited  
26, Soi Sukhumvit 62, Phra Khanong Tai,  
Phra Khanong, Bangkok Thailand 10260

Tel : (+66)65-507-8989, (+66)80-909-3712  
sales@lifeboxasia.com